

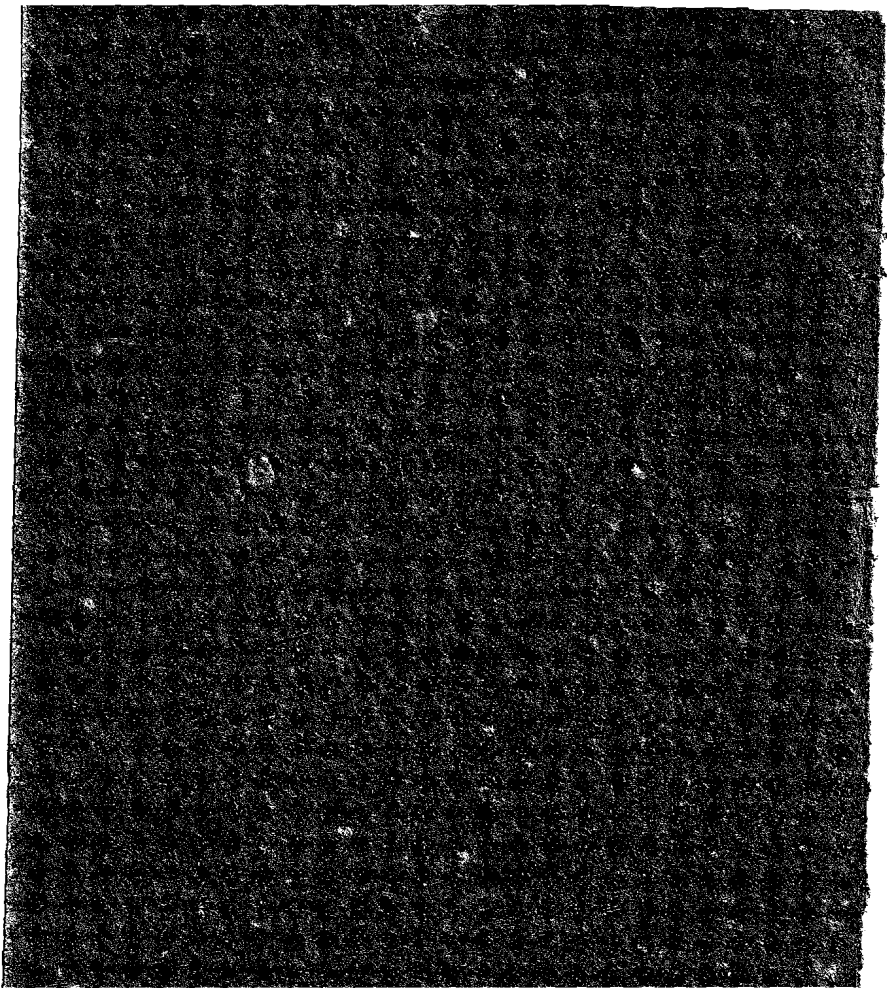

MEGHALAYA AT A GLANCE
1985

DEPARTMENT OF ECONOMICS & STATISTICS
GOVERNMENT OF MEGHALAYA
SHILLONG



MEGHALAYA AT A GLANCE, 1995

Sl. No.	Items	Reference period	Unit	Meghalaya
1	2	3	4	5
I.	Area and Administrative Units			
(a)	Geographical Area	1991	Sq. Kms.	22,429
(b)	Sub-divisions (other than District Headquarters)	1995	Nos.	8
(c)	Community Development Blocks.	1995	"	32
(d)	Towns	1991	"	12
(e)	Inhabited Villages	1991	"	5492
(f)	Households	1991	'000 Nos.	327
(g)	Lok Sabha Constituencies	1991	Nos.	2
(h)	Assembly Constituencies	1993	"	60
(i)	Autonomous District Council Constituencies	1994	"	87
II.	1. Population:			
(a)	District-wise Population	1991	'000' Nos.	
	Jaintia Hills			221
	East Khasi Hills (P)			538
	Ri-Bhoi (P)			127
	West Khasi Hills			220
	East Garo Hills			189
	West Garo Hills (P)			403
	South Garo Hills (P)			77
	Meghalaya			1775

P: Provisional

2	3	4	5
(b) Male			908
(c) Female			867
(d) Rural			1445
(e) Urban			330
(f) Scheduled Tribes	1991	'000 Nos.	1518
(g) Scheduled Castes	1991	'000 Nos.	9
(h) Density		Nos./Sq. km.	79
(i) Sex Ratio		Females / '000' Males	955
(j) Decennial Growth Rate	1981-1991	P.C.	32.86
Working Population :	1991	P.C.	
(a) Cultivators			22.30
(b) Agricultural Labourers			5.04
(c) Household Industry			0.16
(d) Other Workers			12.82
(e) Marginal Workers			2.35
(f) Non-Workers			57.33
Population by Religion	1991 (P)	'000 Nos.	
(a) Christians			1146
(b) Hindus			260
(c) Muslims			62
(d) Buddhists			3
(e) Sikhs			3
(f) Other Religions and Persuasions			299
(g) Religion not stated			2

1	2	3	4	5
4.	Literacy :	1991	P.C.	
	(a) Total			49.10
	(b) Male			53.12
	(c) Female			44.85
	(d) Rural			41.05
	(e) Urban			81.74
5.	Estimated Population	1995-96	'00' Nos.	19323
6.	Birth Rate	1993 (P)	Per '000'	28.5
7.	Death Rate	1993 (P)	Per '000'	6.8
8.	Infant Mortality Rate	1990-92 (P)	per '000'	58
		P : Provisional		
III. Agriculture:				
1.	Land Utilisation	1994-95	'000' Hectares	
	(a) Total Geographical Area			2243
	(b) Net Area sown			201
	(c) Area sown more than once			38
	(d) Total cropped area			239
2.	Area under Principal Crops:	1994-95	'000' Hectares	
	(a) Rice			103.2
	(b) Maize			16.9
	(c) Potato			18.0
	(d) Jute			4.2
	(e) Cotton			7.5
	(f) Rape and mustard			6.8

1	2	3	4	5
3.	Production of Principal Crops: 1994-95	'000' metric tonnes.		
	(a) Rice			111.5
	(b) Maize			20.5
	(c) Potato		'000' Metric tonnes.	121.2
	(d) Jute		'000' Bales of 180 Kgs.	35.1
	(e) Cotton		'000' Bales of 170 Kgs.	5.3
	(f) Rape & Mustard		'000' metric tonnes	4.2
4.	Yield Rate of Principal Crops	1994-95	Kgs. / Hectare	
	(a) Rice			1080
	(b) Maize			1217
	(c) Potato			6752
	(d) Jute			1492
	(e) Cotton			120
	(f) Rape and Mustard			621
5.	Consumption of Fertilizers:	1991-92	Metric tonnes	
	(a) Kharif Season			1380
	(b) Rabi Season			1955
IV. Animal Husbandry and Veterinary				
1	Total Livestock	1992 Census	'000'Nos.	1186
2	Total Poultry	"	"	1826

1	2	3	4	5
3.	Veterinary Institutions	1993-94	Nos.	
	(a) Hospitals			4
	(b) Dispensaries			55
	(c) Veterinary Aid Centres			52
	(d) Key Villages Centres			2
	(e) Artificial Insemination Centres			2
	(f) Stockmen Centres			77
4.	Veterinary Doctors/Surgeons	1993-94		125
5.	Government Farms	1993-94	Nos.	
	(a) Cattle			4
	(b) Poultry			10
	(c) Pig			10
	(d) Sheep and Goat			2
6.	Dairy Development:	1993-94		
	(a) Milk chilling centres		Nos.	5
	(b) Capacity		'000' litres	10
V.	Fisheries:	1993-94	Nos.	
	(a) Government fish seed farms			14
VI.	Forest :			
	Area (Total)	1992-93	'000 Hectares	949.60
	(a) Reserved Forest			71.32
	(b) Protected Forest			11.24
	(c) Unclassed Forest			850.30
	(d) National Parks			26.74

1	2	3	4	5
VII. Mining :		1995	'000' tonnes	
	Production of :-			
	(a) Coal			3199
	(b) Limestone			152
	(c) Sillimanite			-
	(d) Cement from Mawmluh			124
	<i>Cherra Cement Ltd.</i>			
VIII. Electricity		1994-95		
1.	Installed capacity		MW	193.76
2.	Generation		MKWH	377.73
3.	Per Capita Consumption		KWII	148
4.	Villages Electrified		Nos.	2407
5.	Sale of Electricity:		MKWH	
	(a) Domestic			117.76
	(b) Commercial			18.54
	(c) Industrial			40.28
	(d) Public Lighting			3.20
	(e) Irrigation and Agriculture			1.19
	(f) Public Water Works And Sewage Pumping			10.93
	(g) Bulk supply			61.96
	(h) Total Sale in the State			253.86
	(i) Extra State consumer			
	i. ASEB			114.56
	ii. Mizoram			2.49

1	2	3	4
IX. Cooperation:		1994-95	
(a)	Cooperative Societies		Nos. 792
(b)	Membership		'000' Nos. 169
(c)	Share Capital		Rs. in lakhs. 2913.35
(d)	Working Capital		" 16597.35
X. Meghalaya Cooperative Apex Bank :		1995	
(a)	No. of Bank Branches		Nos. 32
(b)	Membership		Nos. 494
(c)	Paid-up share capital.		Rs. in lakhs 206.18
(d)	Working Capital		" 12697.44
XI. Labour and Employment :			
1. Employment in :-		1994-95	Nos.
A. Public Sector (Total)			66649
(a)	Central Government		13641
(b)	State Government		36985
(c)	Central Quasi Government		5778
(d)	State Quasi Government		7991
(e)	Local Bodies		2254
B. Private Sector (Total)			6228
2. Employment Exchanges		1995	Nos. 10
3. Applicants on Live Register		1995	Nos. 27584
XII. Industries:			
1.	(a) Factories Registered under Factories Act.	1995	Nos. 58
	(b) Employees	"	" 2800

1	2	3	4	5
2.	(a) Small Scale Industries registered with the Directorate of Industries	1994-95	Nos.	2294
	(b) Employees	"	"	13483
	(c) Investment in Plant and Machinery		Rs. in lakhs	1513.80
3.	Economic Census :	1990	Nos.	
	(a) Agricultural Enterprises			2262
	(b) Non-Agricultural Enterprises			47709
	(c) Persons usually working in Enterprises			
	(1) Hired			118109
	(2) Total			169976
4.	Khadi and Village Industries:	1994-95	Nos.	
	(a) Units			4698
	(b) Employees			11079
III.	Joint Stock Companies :	31st March,	Nos.	
	(a) Public	1995		42
	(b) Private			151
	(c) Total			193
XIV. Roads and Transport :				
1.	Road Length (P.W.D.):	1992-93 (P)	Kms.	
	(a) Surfaced			2857
	(b) Unsurfaced			3165
	(c) Total			6022
	(d) National Highway			350

1	2	3	4	5
	(e) State Highway			1023
	(f) Major District Roads			1032
	(g) Other District Roads			3617
2.	Number of Registered Vehicles: 1994-95		Nos.	41963
XV. Communication :		1994-95	Nos.	
	(a) General Post Office			1
	(b) Head Post Office			1
	(c) Sub-Post Office			64
	(d) Branch Post Office			413
	(e) Telephone Exchanges			38
	(f) Public Call Office			857
XVI. Police :		1994	Nos.	
	(a) Police Stations			34
	(b) Police Outposts			24
XVII. Health		1994	Nos.	
	(a) Hospitals			9
	(b) Dispensaries			21
	(c) Community health centres			8
	(d) Primary Health Centres			72
	(e) Sub-Centres			324
	(f) Beds in Government Hospitals and Primary Health Centres.			2242
	(g) Family Welfare Clinic Centres 1994-95			112

1	2	3	4	5
XVIII. Education :		1993-94 (P)		
1.	Primary and Junior-Basic:			
	(a) Institutions	Nos.		4099
	(b) Enrolment	'000' Nos.		372.0
2.	Middle and Senior Basic :			
	(a) Institutions	Nos.		816
	(b) Enrolment	'000' Nos.		70.3
3.	Secondary & Higher Secondary :			
	(a) Institutions	Nos.		401
	(b) Enrolment	'000' Nos.		82.6
4.	Colleges for General Education :			
	(a) Institutions	Nos.		26
	(b) Enrolment	'000' Nos.		17.8
5.	University			
	(a) Institutions	Nos.		1
	(b) Enrolment	'000' Nos.		0.9
XIX. Banking :		June, 1995		
1.	Regional Rural Banks			
	(a) Offices	Nos.		51
	(b) Deposits	Rs. in lakhs		4184
	(c) Credit	Rs. in lakhs		982
2.	All Scheduled Commercial Banks			
	(a) Offices	Nos.		179
	(b) Deposits	Rs. in lakhs		65547
	(c) Credit	"		9819

INDEX NUMBERS

Period	Consumer Price Index Numbers for		
	Urban Non-Manual Employees Base 1984-85 = 100 Shillong	Agricultural Labourers Base July 1960 - June 1961 = 100 Assam including Meghalaya	Industrial Workers Base 1982 = 100 All India
1	2	3	4
1994			
January	240	1219	263
February	238	1205	265
March	239	1222	267
April	245	1230	269
May	244	1243	272
June	246	1237	277
July	247	1262	281
August	248	1274	284
September	250	1286	288
October	252	1300	289
November	253	1320	291
December	254	1322	289
1995			
January	254	1333	289
February	255	1327	291
March	256	1354	293
April	257	1371	295
May	259	1404	300
June	-	1407	306
July	-	1432	313
August	-	1449	315
September	-	1465	317
October	-	1475	319

1	2	3	4	5
XXI. State Income :		1993-94 (P)		
1.	Net State Domestic Product:		Rs. in Crores	
	(a) At Current Prices			1054
	(b) At Constant Prices (1980-81)			346
2.	Per Capita Net State Domestic Product:		Rs.	
	(a) At Current Prices			5519
	(b) At Constant (1980-81) Prices			1810
		P: Provisional		
XXII. State Finance		Unit	1994-95	1995-96
1.	Overall Budget Position:	Rs. in	(R. E.)	(B. E.)
	(1) Opening Balance	lakhs	(-)7590.51	(-) 11687.13
	(2) Total Revenue :			
	(a) Receipts		58901.62	64173.85
	(b) Expenditure		55264.96	60034.02
	(c) Surplus (+) Deficit (-)		(+) 3636.65	(+)4139.83
(3)	Total Capital:			
	(a) Receipts		20670.68	15776.25
	(b) Expenditure		28403.96	25946.68
	(c) Surplus (+) Deficit (-)		(-)7733.28	(-)10170.43
(4)	General Surplus (+) Deficit (-)		(-)4096.62	(-)6030.60
(5)	Closing Balance		(-)11687.13	(-) 17717.73
	R.E. = Revised Estimates			
	B. E. = Budget Estimates			

	Reference Period Units	Approved Outlay	Actual Expenditure
1	2	3	4
			5
2. Five Year Plan :	Rs. in crores		
1 Fourth Plan	1969-74	38.00	34.13
2 Fifth Plan	1974-78	69.53	71.81
3 Annual Plan	1978-79	29.11	27.74
4 Annual Plan	1979-80	33.00	30.69
5 Sixth Plan	1980-85	235.00	259.07
6 Seventh Plan	1985-90	556.00	540.27
7 Annual Plan	1990-91	175.00 (R.O.)	166.16
8 Annual Plan	1991-92	205.00 (R.O.)	186.48
9 Eighth Plan	1992-97	1029.00	-
10 Annual Plan	1992-93	241.00	199.69
11. Annual Plan	1993-94	281.00	195.14
12. Annual Plan	1994-95	281.00	-
13. Annual Plan	1995-96	306.52	-
	R.O. = Revised Outlay.		
3. Sector-wise Annual Plan Outlay:	1995-96 (A.O.)	Rs. in lakhs	
1. Agriculture & Allied Services			3812.00
2. Rural Development			1830.00
3. Special Area Programmes (Border Areas Development)			328.00
4. Irrigation & Flood Control			1873.00
5. Energy			3665.00

1	2	3	4	5
6.	Industries & Minerals			1399.00
7.	Transport			7245.00
8.	Science, Technology & Environment			120.00
9.	Social & Community Services			8351.00
10.	General Economic Services and General Services			2029.00
	Total :			30652.00
	A.O. = Approved Outlay.			
4.	State Taxes :	1995-96 (B.E)	Rs. in lakhs	
1	Professional Tax			61.74
2	Land Revenue			13.86
3	Stamps and Registration			110.00
4	State Excise			2900.00
5	Sales Tax			3644.00
6	Taxes on Vehicles			354.00
7	Taxes on Goods & Passengers			139.00
8	Taxes and Duties on Electricity			29.00
9	Taxes on Entertainment including Taxes on Betting.			226.63
10	Purchase Tax			261.37
	Total :			7739.60
	B.E.=Budget Estimates			
XXIII. Miscellaneous :				
1.	Tourists visiting Meghalaya	1995	Nos.	
	(a) Indian			144529
	(b) Foreigners			1172
2.	Cinema Houses	1995	Nos.	11



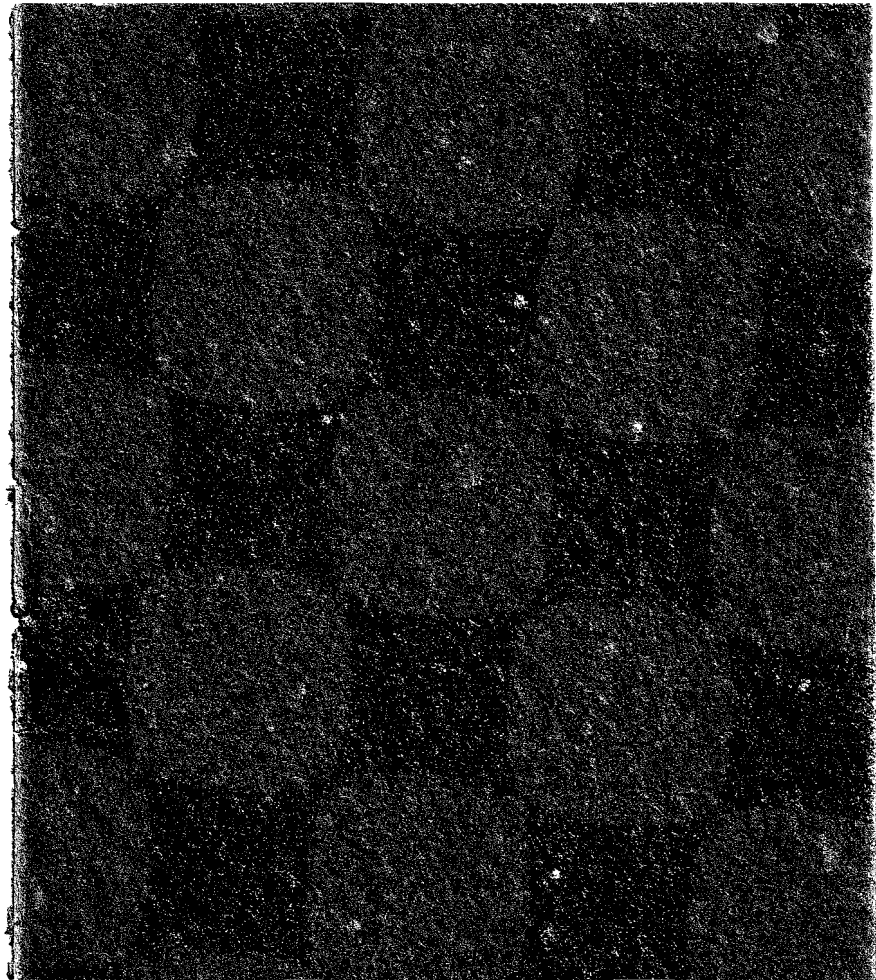

Planer of the Directors of the Bank of the State of New York