

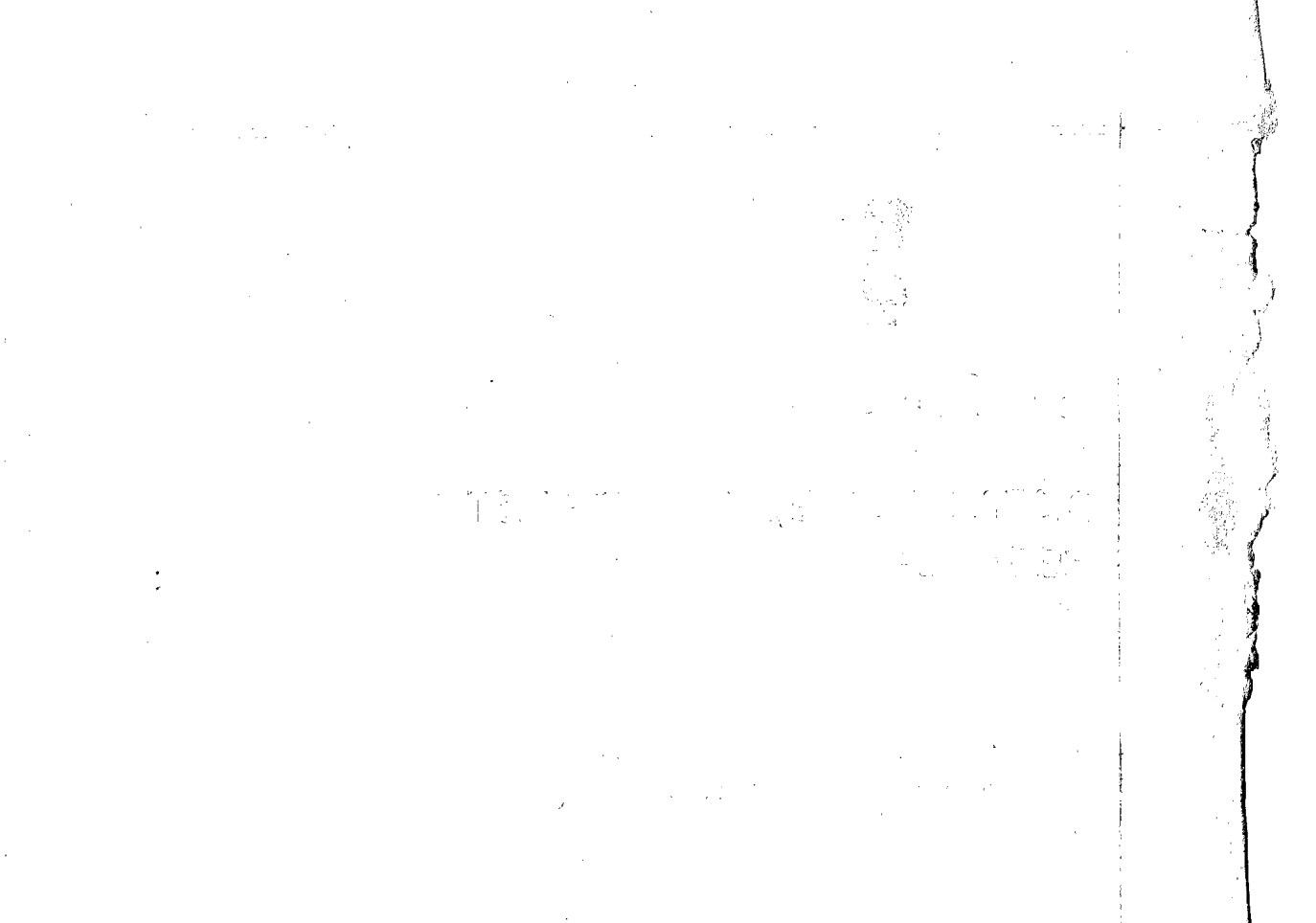

GOVERNMENT OF MEGHALAYA

**DISTRICT LEVEL KEY STATISTICS  
MEGHALAYA  
1990-91**

Directorate of Economics & Statistics  
Government of Meghalaya



## FOREWORD

This Issue of the District Level Key Statistics, Meghalaya, 1990-91 is the third in the series. It presents data relating to various Socio-Economic features of the Districts in a concised form for quick and ready reference of the users.

Efforts have been made in improving the coverage of this publication and bringing out the same within the minimum possible time.

The data presented in this publication have been drawn from various Government Departments/Offices/Statutory bodies, etc.

Suggestions for effecting improvement in the quality and coverage in its future issues are most welcome.

Dated Shillong,  
The 20th January, 1992.

A. U. CHOUDHURY,  
Director of Economics & Statistics,  
Meghalaya, Shillong.

MEMORANDUM

1. The purpose of this memorandum is to provide a summary of the information received from the various sources regarding the activities of the [redacted] during the period from [redacted] to [redacted].

2. The information was obtained from [redacted] and [redacted] and is being provided to you for your information.

3. It is noted that the activities of the [redacted] have been reported to be of a [redacted] nature.

4. The information is being provided to you for your information and is not to be disseminated outside of your office.

Very truly yours,  
[redacted]

## DISTRICT LEVEL KEY STATISTICS 1990-91

Items	Unit	Year	Jaintia Hills	East Khasi Hills	West Khasi Hills	East Garo Hills	West Garo Hills	Meghalaya
1	2	3	4	5	6	7	8	9
<b>I. AREA AND ADMINISTRATIVE UNITS—</b>								
1. Area ... ..	Sq. Kms.	1991	3819	5196	5247	2603	5564	22429
2. Sub-Division (Other than District Headquarter).	Nos.	1990	2	2	2	1	3	10
3. Police Station ... ..	Nos.	1990	5	13	3	5	8	34
4. Police Outpost ... ..	Nos.	1990	3	9	3	4	5	24
5. Community Development Blocks.	Nos.	1990	4	9	4	4	9	30
6. Towns ... ..	Nos.	1991	1	7	1	1	2	12
7. Villages :—								
(a) Inhabited ... ..	Nos.	1981	404	1389	710	656	1943	4902
(b) Uninhabited ... ..	Nos.	1981	14	32	33	21	40	146
8. Housing holds ... ..	'000 Nos.	1981	28	100	29	27	72	256

Items	Unit	Year	Jaintia Hills	East Khasi Hills	West Khasi Hills	East Garo Hills	West Garo Hills	Meghalaya
1	2	3	4	5	6	7	8	9
<b>II. POPULATION—</b>								
	<sup>000</sup> Nos.	1991(P)						
A. 1. Total ...	...		219	657	218	189	478	1761
2. Male...	...		111	341	111	96	245	904
3. Female...	...		108	316	107	93	233	857
4. Rural ...	...		199	427	203	177	426	1432
5. Urban ...	...		20	230	15	12	52	329
6. Scheduled Tribe	...	1981	149	374	157	124	272	1076
7. Scheduled Caste	...	1981	47	1480	...	114	3851	5492
B. Religion-wise Population	Nos.	1981						
1. Christians ...	...		87478	248540	120443	94396	151997	702854
2. Hindus...	...		9362	129355	5480	11340	85294	240831
3. Muslims ...	...		176	6707	120	1094	33337	41434
4. Khasi ...	...		1891	114939	31606	...	1	148437
5. Niamtre ...	...		7822	81	...	...	...	7903
6. Pnar ...	...		8391	1011	...	...	...	9402
7. Shnong ...	...		40768	6	...	...	...	40774
8. Songsarek ...	...		...	296	3399	29029	94477	127201
9. Others...	...		446	9617	300	413	4677	15453
10. Religion not stated	...		68	862	228	278	94	1530

Items	Unit	Year	Jaintia Hills	East Khasi Hills	West Khasi Hills	East Garo Hills	West Garo Hills	Meghalaya
1	2	3	4	5	6	7	8	9
<b>C. Literacy</b>	P.C.	1991(P)						
1. Total ... ..			N.A.	N.A.	N.A.	N.A.	N.A.	48.26*
3. Male ... ..			N.A.	N.A.	N.A.	N.A.	N.A.	51.57*
3. Female ... ..			N.A.	N.A.	N.A.	N.A.	N.A.	44.78*
<b>D. Working Population</b>	'000 Nos.	1981						
(a) Main Workers								
(i) Cultivators ...			50.6	74.6	72.0	44.6	121.3	363.0
(ii) Agricultural Labourers.			8.7	24.7	4.2	4.0	16.3	57.9
(iii) Household Industry			0.5	12.8	0.1	0.3	1.1	4.8
(iv) Other Workers ...			16.5	105.9	4.6	5.9	21.6	154.5
(b) Marginal Workers			0.9	4.8	1.9	7.5	18.1	33.2
(c) Non-Workers ...			79.2	298.6	78.8	74.3	191.5	722.4
<b>III. AGRICULTURE—</b>								
<b>A. Land Utilisation (P)</b>	Hectares	1987-88						
1. Net Area Sown ...			32175	40055	23939	26565	73266	196000
2. Area Sown more than once			164	10745	3415	3143	19057	38524
3. Total Cropped area ..			32339	50800	27354	31708	92323	234524

\*P—#rovisional

\*N.A.—Not Available

\*Percentage of literates of estimated Population aged 7 and above.

Items	Unit	Year	Jaintia Hills	East Khasi Hills	West Khasi Hills	East Garo Hills	West Garo Hills	Meghalaya
1.	2	3	4	5	6	7	8	9
<b>B. Area Under</b>	<b>Hectares</b>	<b>1990-91</b>						
(a) Rice ..	...	...	15886	17673	7996	17757	45052	104364
(b) Wheat ...	...	...			3	18	4193	4214
(c) Rabi & other pulses	...	...	44	261	21	242	1357	1885
(d) Sugar cane	...	...	...	...	9	20	41	70
(e) Jute	...	...	...	...	5	271	4680	4956
(f) Rape & Mustard	...	...	11	150	23	748	5711	6643
(g) Maize ...	...	...	4277	3672	4744	1093	4766	18552
(h) Potato ...	...	...	380	10449	6353	97	842	17631
(i) Cotton ...	...	...	...	...	23	2700	4641	7364
(j) Ginger ...	...	...	87	610	101	3490	2212	6500
<b>C. Production</b>	<b>Tonnes</b>	<b>1990-91</b>						
(a) Rice ...	...	...	17811	25671	11582	20184	43829	119075
(b) Wheat ...	...	...	...	...	3	18	5634	5555
(c) Rabi & other pulses	...	...	37	167	10	121	1117	1452
(d) Sugar cane	...	...	...	...	18	56	127	201
(e) Jute **	...	...	...	...	6	2559	36272	38837
(f) Rape & mustard	...	...	7	104	14	350	3584	4059
(g) Maize ..	...	...	5130	6600	5892	1383	4814	23819
(h) Potato ...	...	...	2052	79339	34227	765	2630	119013
(i) Cotton ***	...	...	...	...	16	1954	3412	5382
(j) Ginger	...	...	316	3853	434	16232	10286	31121

\*\*—Production in bales of 180 Kgs. per bale.

\* \*—Production in bales of 170 Kgs. per bale.



Items	Unit	Year	Jaintia Hills	East Khasi Hills	West Khasi Hills	East Garo Hills	West Garo Hills	Meghalaya
1	2	3	4	5	6	7	8	9
<b>D. Area under Horticultural Crop:</b>								
	Hectares	1989-90						
1. Pineapple	...	..	282	4065	303	400	3202	8252
2. Citrus fruits	..	...	890	4250	400	345	904	6789
3. Temperate fruits	..	...	111	450	183	..	...	664
4. Miscellaneous fruits	...	...	146	580	173	455	1114	2468
5. Banana	...	...	297	1275	634	980	1496	4682
6. Papaya	...	...	10	158	13	115	111	407
<b>Total Fruits—</b>	...	...	<b>1736</b>	<b>10778</b>	<b>1626</b>	<b>2295</b>	<b>6827</b>	<b>23262</b>
<b>E. Agricultural Implements</b>								
	No.s	1989-90						
1. Tractor	...	...	3	15	3	6	10	37
2. Power Tillers	...	...	24	47	17	32	44	164
3. Bull Dozers	...	...	1	4	1	2	2	10
4. Oil Engine with Pump for irrigation.	...	...	...	47	...	...	...	47

Items	Unit	Year	Jaintia Hills	Easi Khasi Hills	West Khasi Hills	East Garo Hills	West Garo Hills	Meghalaya
1	2	3	4	5	6	7	8	9
<b>F. Consumption of Fertilizers</b>			<b>Tonnes 1989-90</b>					
(a) Nitrogen	..	...	N.A.	N.A.	N.A.	N.A.	N.A.	1573
(b) Phosphate	...	...	N.A.	N.A.	N.A.	N.A.	N.A.	1089
(a) Potash	...	...	N.A.	N.A.	N.A.	N.A.	N.A.	196
<b>G. Jhum Cultivation (1)</b>			<b>Nos. 1981</b>					
1. Villages practising Jhum cultivation.	Jhum		146	233	185	410	1383	2457
2. Household practising Jhum cultivation.	Jhum		3251	7029	3629	8935	28877	51720
3. No. of persons engaged in Jhum cultivation.			14902	35540	19207	46512	141786	256947

N.A.—Not available.

(1)—Figures are according to Census Report Special paper of 1983.

Items	Unit	Year	Jaintia Hills	East Khasi Hills	West Khasi Hills	East Garo Hills	West Garo Hills	Meghalaya
1	2	3	4	5	6	7	8	9

#### IV. LIVESTOCK & VETERINARY:

A. Livestock Census	.. ..	'000 Nos.	1988						
1. Total livestock	...			144	284	254	120	367	1,109
2. Total poultry	...			153	385	250	224	579	1,591
B. Veterinary Institutions:	...	Nos.	1990-91						
1. Hospitals	.. ..			..	1	...	..	..	1
2. Stockmen centres	...			12	31	2	7	27	79
3. Dispensaries	.. ..			8	14	8	7	15	53
4. A. I. centres	.. ..			..	1	...	...	1	2
5. Aid centres	.. ..			9	14	9	8	7	47
6. Veterinary Doctors/Surgeon				14	66	11	8	23	122

Items	Unit	Year	Jaintia Hills	East Khasi Hills	West Khasi Hills	East Garo Hills	West Garo Hills	Meghalaya
1	2	3	4	5	6	7	8	9
<b>C. Government Farms:</b>								
	Nos.	1990-91						
1. Cattle ...	...			2	...	...	1	3
2. Poultry ...	...		1	3	2	1	3	10
3. Pig ...	...		1	3	2	1	3	10
4. Goat and sheep	...		1	...	...	...	...	1
<b>V. FISHERY</b>								
1. No. of fishseed farms ...	Nos.	1990-91	2	4	2	3	3	14
2. No. of fishseed distribution	'000 Nos.		22	706	26	103	27	884
<b>VI. FOREST ...</b>								
<b>A. Area</b>		'00 Hectares	1987-88(p)					
<b>1. Reserved forest</b>		...	31.15	13.27	...	15.54	11.36	71.32
<b>2. Protected forest</b>		...	...	1.24	...	...	...	1.24
<b>3. National Parks</b>		...	...	...	...	...	26.74	26.74
<b>4. Unclassed forest</b>		...	...	...	...	...	...	850.30

P Provisional

Item	Unit	Year	Jaintia Hills	East Khasi Hills	West Khasi Hills	East Garo Hills	West Garo Hills	Meghalaya
1	2	3	4	5	6	7	8	9
VII. SERICULTURE—								
	Nos.	1988-89						
1. Sericulture Villages			24	117	56	65	1550	1812
2. Families engaged in Sericulture.			2,039	2,243	2,448	2,564	3,044	12,338
3. Sericulture Farms			2	2	1	1	3	9
4. Eri seed Grainages			1	1	1	1	1	5
5. Muga seed Farm			...	...	1	1	1	3
6. Eri Concentration Centre			9	11	3	4	7	34
VIII. CO-OPERATION—								
	Nos.	1986-87(P)						
1. Societies	Nos.		66	265	126	52	137	646
2. Membership	"		11,080	25,338	37,220	15,613	26,614	1,15,865
3. Working Capital	(Rs. in lakhs)		201	899	289	90	138	1,617
4. Share Capital	"		33	339	49	22	61	504
IX. POWER—								
	Nos.	1990-91						
1. No. of Villages electrified			261	784	270	340	616	2,271
2. No. of Towns electrified			1	7	1	2	1	12

Item	Unit	Year	Jaintia Hills	East Khasi Hills	West Khasi Hills	East Garo Hills	West Garo Hills	Meghalaya
I	2	3	4	5	6	7	8	9
<b>X. INDUSTRY:</b>	Nos.	1990						
A. 1. Register Factories under Factory Act.			...	49	...	6	3	58
2. Employees			...	2,975	...	240	130	3,345
B. 1. Small Scale Industries registered with the Directorate of Industries.		1990-91	204	816	235	107	196	1,558
2. Employees			755	6,030	1,075	491	897	9,248
3. Investment in Plant and Machinery. (Rs. in lakhs)			68.52	648.52	50.95	35.43	46.87	850.29
C. Industrial Estates	Nos.	1989-90	...	1	...	1	1	3
<b>XI. JOINT STOCK COMPANY:</b>	Nos.	31st March, 1991.						
Companies at work:								
(a) Public Ltd.			1	31	...	...	2	34
(b) Private Ltd.			...	115	1	3	1	120
(c) Total			1	146	1	3	3	154
<b>XII. NO. OF ENTERPRISES:</b>	Economic Census, 1990 (P)							
1. Total			6,576	22,733	5,821	4,439	10,404	49,973
(a) Agricultural			139	1,482	180	316	710	2,827
1. Rural			122	1,176	169	267	661	2,395
2. Urban			17	306	11	49	49	432

Item	Unit	Year	Jaintia Hills	East Khasi Hills	West Khasi Hills	East Garo Hills	West Garo Hills	Meghalaya
1	2	3	4	5	6	7	8	9
(b) Non-Agricultural	...	...	6,437	21,251	5,641	4,123	9,694	47,146
1. Rural	...	...	5,033	9,500	4,739	3,458	7,130	29,860
2. Urban	...	...	1,404	11,751	902	665	2,564	17,286
3. Own account enterprises	...	...	2,863	11,320	2,582	1,795	4,413	22,973
4. Establishment with one or more hired workers)	...	...	3,713	11,413	3,239	2,644	5,991	27,000
5. Persons usually working in the Enterprises	...	...	21,135	89,017	14,967	11,653	29,235	16,6007
Total (including unpaid and hired workers).								
XIII. LABOUR AND EMPLOYMENT—	Nos.	1990						
1. Employment Exchange	...	...	1	2	1	2	1	7
2. No of applicants in live Register.	...	...	2,367	14,948	1,664	1,982	1,832	22,793
3. Educated Unemployed	...	...	492	7,448	546	297	1,008	10,291

Item	Unit	Year	Jaintia Hills	East Khasi Hills	West Khasi Hills	East Garo Hills	West Garo Hills	Meghalaya
1	2	3	4	5	6	7	8	9
<b>A. Employment in Public Sector--</b>								
1. Central Government	..	...	6	12,202	..	12	397	12,617
2. State Government	...	...	4,769	16,832	2,252	1,563	7,935	33,351
3. Central Quasi Government	...	...	82	6,907	199	58	304	7,550
4. State Quasi Government	...	...	520	6,378	178	220	747	8,043
5. Local Bodies	..	...	548	1,267	..	..	355	2,170
6. Total Public Sector	...	...	5,925	43,586	2,629	1,853	9,738	63,731
E. Private Sector	..	...	307	3,550	245	76	337	4,515
<b>XIV. ROADS—</b>								
	Kms.	1987-88						
1. Surfaced	...	...	456.8	346.6	204.0	308.0	480.0	2,295.4
2. Unsurfaced	...	...	609.3	964.8	524.0	249.4	736.4	3,163.9
3. Length of National Highways	...	...	122.5	210.2	...	...	127.3	460.0
4. Length of State Highways	..	...	137.5	235.5	156.7	199.0	188.0	916.7
5. Major District Roads	...	...	175.5	173.3	155.1	177.1	291.1	1,072.1
6. Other District Roads	...	...	630.5	1,092.4	416.2	181.3	630.0	2,950.4
7. Registered Vehicles	Nos.	31.3.89 (P)						
(a) Private	...	...	2,445	18,163	299	681	2,167	23,755
(b) Government	...	...	126	2,656	45	51	428	3,306
(c) Total	...	...	2,571	20,819	344	732	2,595	27,061



Items	Unit	Year	Jaintia Hills	East Khasi Hills	West Khasi Hills	East Garo Hills	West Garo Hills	Meghalaya
1	2	3	4	5	6	7	8	9
<b>XV. COMMUNICATIONS:</b>	Nos.	1990-91						
1. Sub-Post Office ...	...		4	37	3	7	9	60
2. Branch Post Office ...	...		66	123	76	40	88	393
3. Telegraph Office ...	...		4	15	10	7	7	43
4. Public Call Office ...	...		9	21	15	10	20	75
<b>XVI. HEALTH:</b>	Nos.	1990						
1. Government Hospitals ...	...		1	3	...	...	1	5
2. Government Dispensaries ...	...		3	8	1	1	8	21
3. Sub-Centre ...	...	1990-91	46	63	48	45	70	272
4. Primary Health Centres ...	...		11	18	7	9	16	61
5. Bed in Government Hospitals and Primary Health Centres.		1990	135	1189	88	116	243	1771
6. Family Welfare Clinics Centres.		1990-91	13	23	8	11	20	75

Items	Unit	Year	Jaintia Hills	East Khasi Hills	West Khasi Hills	East Garo Hills	West Garo Hills	Meghalaya
1	2	3	4	5	6	7	8	9
<b>XVII. EDUCATION:</b>			1990-91					
<b>A. Primary/ Junior Basic School</b>			Nos.					
1. Institution	...	Nos.	429	1083	928	557	1276	4273
2. Enrolment	...	'000 Nos.						
(i) Boys	...		9.1	40.0	26.0	16.7	32.4	124.2
(ii) Girls	...		12.5	42.3	18.3	15.7	29.3	118.1
(iii) Total	...		21.6	82.3	44.3	32.4	61.7	242.3
3. Teachers	...	Nos.	1989-90					
(i) Trained	...		427	965	508	347	743	2990
(ii) Untrained	...		500	1208	650	461	918	3737
(iii) Total	...		927	2173	1158	808	1661	6727
<b>B. Middle and Junior Basic School:</b>			Nos.					
1. Institutions	...	Nos.	1990-91					
2. Enrolment	...	'000 Nos.	89	278	98	90	250	805
(i) Boys	...		1.8	7.5	2.5	4.6	13.1	29.5
(ii) Girls	...		2.8	8.6	2.2	2.9	11.5	27.4
(iii) Total	...		4.6	15.5	4.7	7.5	24.6	56.9
3. Teachers	...	Nos.	1989-90					
(i) Trained	...		62	272	66	92	81	573
(ii) Untrained	...		238	874	347	253	765	2477
(iii) Total	...		300	1146	413	345	846	3050

Items	Unit	Year	Jaintia Hills	East Khasi Hills	West Khasi Hills	East Garo Hills	West Garo Hills	Meghalaya
1	2	3	4	5	6	7	8	9
<b>C. High/Higher Secondary Schools:</b>								
			1990-91					
1. Institutions	Nos.		36	159	42	52	158	447
2. Enrolment	'000 Nos.							
(i) Boys			2.4	18.0	2.2	4.3	9.9	36.8
(ii) Girls			3.5	20.5	2.2	3.0	7.4	36.6
(iii) Total			5.9	38.5	4.4	7.3	17.3	73.4
3. Teachers	Nos.	1989-90						
(i) Trained			76	572	61	96	206	1011
(ii) Untrained			205	986	251	297	478	2217
(iii) Total			281	1558	312	393	684	3228
<b>D. College for General Education:</b>								
1. Institutions	Nos.	1990-91	1	15	3	1	3	23
9. Enrolment—	'000 Nos.							
(i) Boys			0.4	8.4	0.1	0.3	0.9	10.1
(ii) Girls			0.7	6.9	0.1	0.2	1.0	8.9
(iii) Total			1.1	15.3	0.2	0.5	1.9	19.0

Items	Unit	Year	Jaintia Hills	East Khasi Hills	West Khasi Hills	East Garo Hills	West Garo Hills	Meghalaya	
1	2	3	4	5	6	7	8	9	
E. University:		1990-91							
1. Institution	Nos.		...	1	...	...	...	1	
2. Enrolment	'000 Nos.		...	0.5	...	...	...	0.5	
(i) Boys			...	0.4	...	...	...	0.4	
(ii) Girls			...	0.9	...	...	...	0.9	
(iii) Total			...	...	...	...	...	...	
XVIII. BANKING:		March, 1991							
1. Bank Offices	Nos.		21	75	19	13	28	156	
2. Deposit	Rs. in lakhs		1,987	31,489	694	693	2,520	37,383	
3. Credit			455	5,324	340	335	779	7233	

Items	Unit	Year	Jaintia Hills	East Khasi Hills	West Khasi Hills	East Garo Hills	West Garo Hills	Meghalaya
1	2	3	4	5	6	7	8	9
<b>XIX. RURAL DEVELOPMENT PROGRAMMES - Lakh man Days 1988-89</b>								
<b>A. National Rural Employment Programme --</b>								
(i) Employment generated	...	...	0.16	1.19	0.23	0.24	0.46	2.28
<b>B. Rural Landless Employment Quarantee Programme -</b>								
(i) Employment generated	...	...	0.43	0.81	0.20	0.03	0.59	2.06
<b>XX. MISCELLANEOUS: Nos. 1990</b>								
1. Cinema Houses	...	1990	2	6	...	...	1	9
2. Tourist Spots	...	..	7	28	9	4	8	56
3. Newspapers	..	1989-90 (P)	6	28	1	.	4	39
4. Fair Price Shops	...	1988-89	239	842	545	296	897	2819

### District Socio—Economic Indicators 1989-90

Items—	Units	Year	Jaintia Hills	East Khasi Hills	West Khasi Hills	East Garo Hills	West Garo Hills	Meghalaya
1	2	3	4	5	6	7	8	9
1. Density of Population	Per Sq. Km.	1991(P)	57	126	41	73	86	78
2. Sex Ratio	... Females Per '000'	1991(P)	976	926	958	960	953	947
	Male							
3. Percentage of:—	P.C.							
(i) Rural Population	...	1991(P)	90.55	64.98	93.39	93.66	89.14	81.31
(ii) Schedule Tribes Population	...	1981	95.08	73.15	97.16	91.15	73.56	80.58
(iii) Schedule Castes Population	...	1981	0.03	0.29	...	0.08	1.04	0.41
(vi) Decadal growth rate population	...	1981-91(P)	+40.14	+28.50	+34.59	+38.44	+29.17	+31.80
(v) Literacy	...	1991(P)	NA	NA	NA	NA	NA	48.26
(vi) Workers	...	1981	48.80	40.67	50.08	40.09	43.32	43.43

Item	Unit	Year	Jaintia Hills	East Khasi Hills	West Khasi Hills	East Garo Hills	West Garo Hills	Meghalaya
1	2	3	4	5	6	7	8	9
4. Percentage to total workers—								
(i) Cultivators			66.33	35.84	88.92	81.57	75.65	62.56
(ii) Agricultural Labourers.			11.47	11.88	5.22	7.06	10.18	9.98
(iii) Workers in manufacturing Household Industry.			0.62	1.36	0.15	0.55	0.70	0.84
(iv) Other workers			21.57	50.90	9.71	10.81	13.46	26.62
5. Population served per Government Hospital & Dispensary.	Nos. ('00)	1991 (P)	548	597	2180	1890	531	677
6. Population served per P. H. E.	'00 Nos.		199	365	311	210	299	289
7. Population served per Sub-Centre.	'00 Nos.		48	104	45	42	68	65

Item	Unit	Year	Jaintia Hills	East Khasi Hills	West Khasi Hills	East Garo Hills	West Garo Hills	Meghalaya
1	2	3	4	5	6	7	8	9
8. Beds per '000' population.	Nos.		0.62	1.81	0.40	0.61	0.51	1.01
9. Employee population Ratio--	Nos.	December 1990.						
(a) Meghalaya Government.			1:46	1:39	1:57	1:121	1:60	1:53
(b) Public Service (Total).			1:37	1:15	1:83	1:102	1:49	1:28
10. Pupil Teachers Ratio	Nos.	1989-90						
(a) Primary			23	37	37	39	36	35
(b) Middle			15	13	11	21	28	18
(c) High/Higher Secondary			20	24	14	18	25	22
11. (a) Primary School	Nos.	1990-91	1.96	1.65	4.26	2.95	2.67	2.43
	(per '000' Population)							



Items	Units	Year	Jaintia Hills	East Khasi Hills	West Khasi Hills	East Garo Hills	West Garo Hills	Meghalaya
1	2	3	4	5	6	7	8	9
(b) Middle School ...	...		0.41	0.42	0.45	0.48	0.52	0.46
(c) High School ...	...		0.16	0.24	0.19	0.28	0.33	0.25
12. Cultivated area to total area	P.C.	1987-88(P)	8.47	9.78	5.21	12.18	16.59	10.46
13. Area sown more than once to Net Area sown.	P.C.	..	0.51	26.83	14.27	19.36	26.01	19.66
14. Net Area sown per capita ...	Hectares	...	0.21	0.08	0.15	0.19	0.20	0.15
15. Average yield rate per hectare	Kgs.	1990-91						
(a) Rice ...	...		1121	1453	1448	1137	923	1141
(b) Potato ...	...		5400	7593	5379	7887	7690	6750
(c) Maize ...	...		1199	1797	1242	1265	1010	1284
(d) Rape & Mustard ...	...		636	693	609	468	628	611
(e) Jute ...	...		...	...	216	1700	1395	1411
16. Percentage of Village electrified to to all villages.	P.C.	1990-91	64.60	65.94	38.03	51.83	31.70	46.33

Items	Units	Year	Jaintia Hills	East Khasi Hills	West Khasi Hills	East Garo Hills	West Garo Hills	Meghalaya
1	2	3	4	5	6	7	8	9
17. Co-operative Societies served per lakhs of population.	Nos.	1986-87(P)	35	43	62	32	33	41
18. Post Office per lakhs of population.	Nos.	1990-91	32	24	36	25	20	26
19. Length of P.W.D. Roads per 100 Sq. Kms. of Area	Kms.	1987-88	28	35	14	21	22	24
20. P.W.D. Road length per lakhs of population.	Kms.	1987-88	511	272	321	316	280	314
21. Bank Offices per lakh of population.	Nos.	March, 1991	10	11	9	7	6	9
22. Population served per Bank Office.	Nos.	March, 1991	10,437	8,762	11,445	14,542	17,063	11,286
23. Per capita deposits	Rs.	March, 1991	907	4,792	319	367	527	2,123
24. Per capita advance	Rs.	March, 1991	208	310	156	177	163	411
25. Credit deposit	P.C.	March, 1991	22.90	16.92	48.99	48.34	30.91	19.35

19. The following is a list of the names of the persons who were present at the meeting held on the 15th day of June, 1964, at the residence of the late Mrs. J. W. Smith, 1234 Main Street, City, State.

1992

Printed at the Directorate of Printing and Stationery (Press Wing)  
Meghalaya, Shillong